

# ASSESSMENT & DIAGNOSIS IN ELBOW INSTABILITY

A.G. Schneeberger  
Endoclinic Zurich,  
Klinik Hirslanden



# CAUSES OF ELBOW INSTABILITY

- **ligament insufficiency**
- **bony defects**

# CAUSES

- trauma



# CAUSES

- trauma



# CAUSES

- trauma

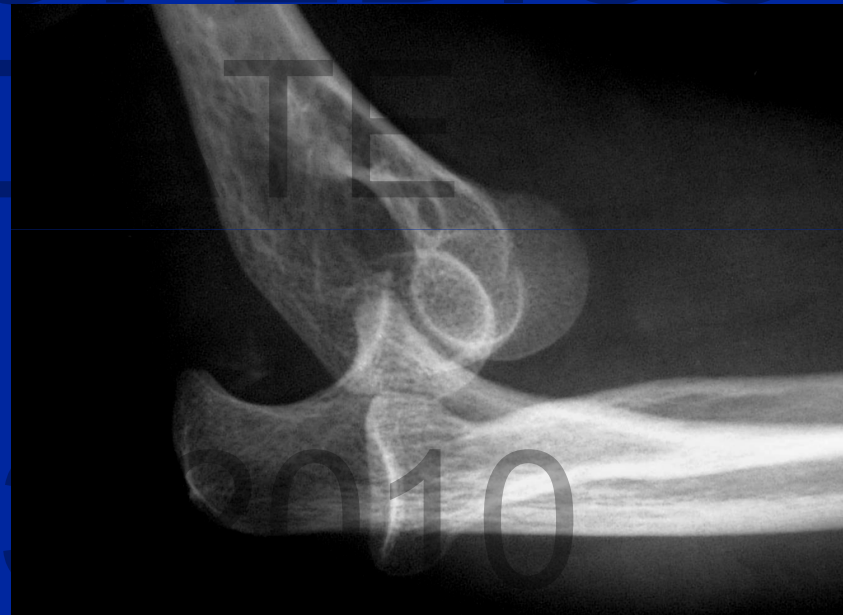

# CAUSES

- trauma
- hyperlaxity



# CAUSES

- trauma
- hyperlaxity
- **prior surgery**



# CAUSES

- trauma
- hyperlaxity
- prior surgery
- **deformity**





# CAUSES

- trauma
- hyperlaxity
- prior surgery
- **deformity**

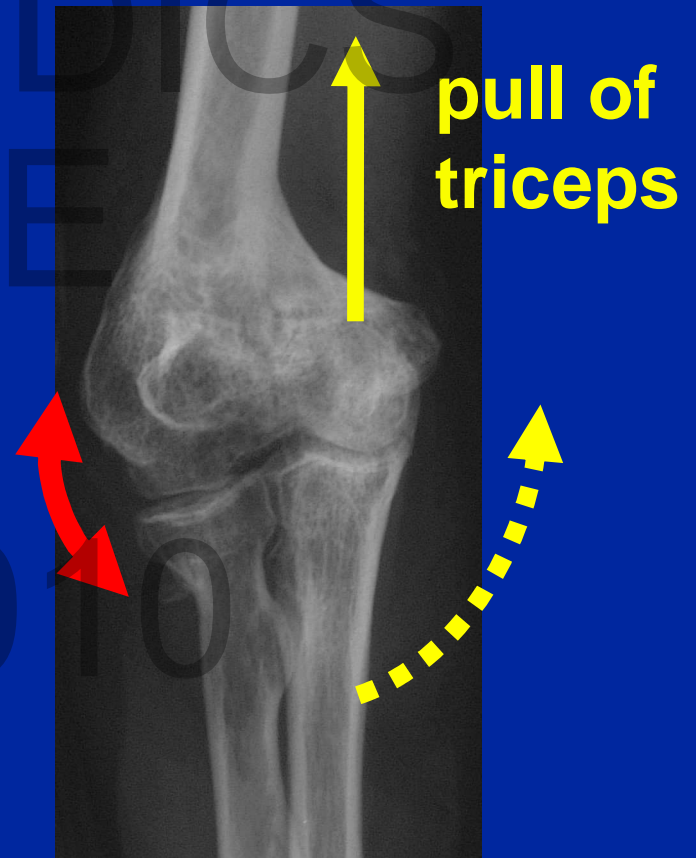

# TYPES OF INSTABILITY

## Lateral

- varus
- postero-lateral rotatory \*

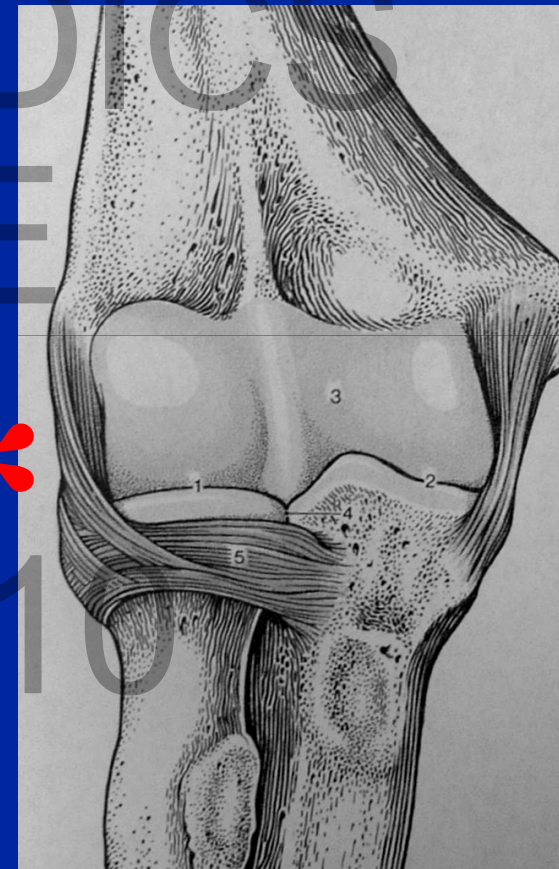

# TYPES OF INSTABILITY

## ORTHOPEDICS

Lateral

- varus



18.03.2010

# TYPES OF INSTABILITY

## Lateral

- varus
- postero-lateral rotatory

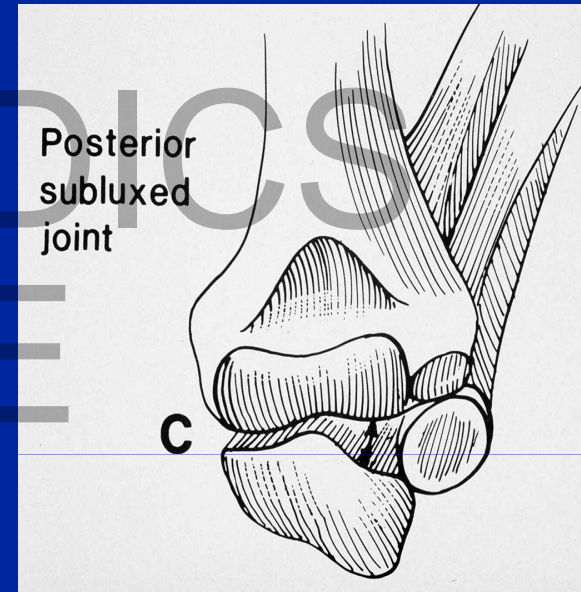

# TYPES OF INSTABILITY

## Medial

- valgus
- postero-medial rotatory

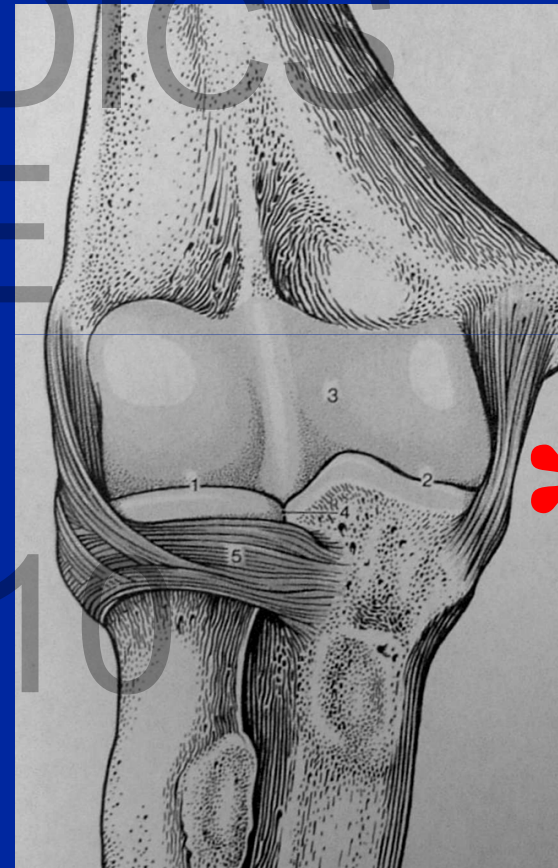

# TYPES OF INSTABILITY

## ORTHOPEDICS

**Medial**

- valgus



18.03.201

# TYPES OF INSTABILITY

## Medial

- valgus
- postero-medial rotatory



# SYMPTOMS

- pain
- snapping
- recurrent  
subluxations / dislocations

18.03.2010



# SYMPTOMS

## POSTERO-LATERAL ROTATORY INSTABILITY

- supination
- extension

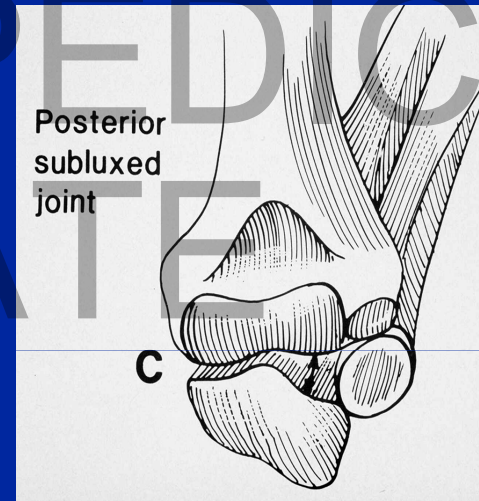

# SYMPTOMS

## POSTERO-LATERAL ROTATORY INSTABILITY

- extension / supination



# SYMPTOMS

## POSTERO-LATERAL ROTATORY INSTABILITY

- extension / supination



# SYMPTOMS

## POSTERO-MEDIAL ROTATORY INSTABILITY

- more symptoms in pronation
- joint incongruity



# SYMPTOMS

## POSTERO-MEDIAL ROTATORY INSTABILITY

ORTHOPEDICS  
UPDATE

- pain
- stiffness



# SYMPTOMS

## POSTERO-MEDIAL ROTATORY INSTABILITY

# ORTHOPEDICS

- **no** subjective instability

18.03.2010

# DIAGNOSIS



# DIAGNOSIS VARUS-VALGUS INSTABILITY

ORTHOPEDICS

UPDATE

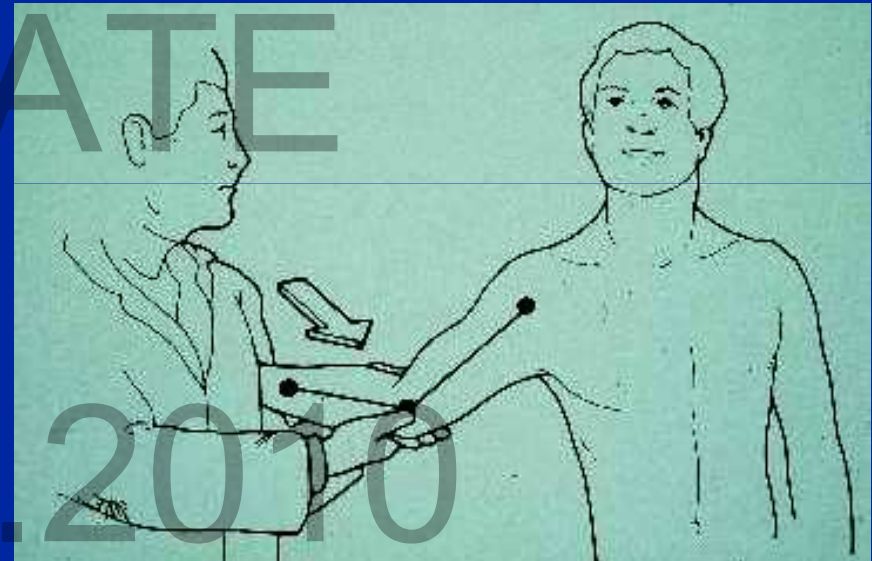
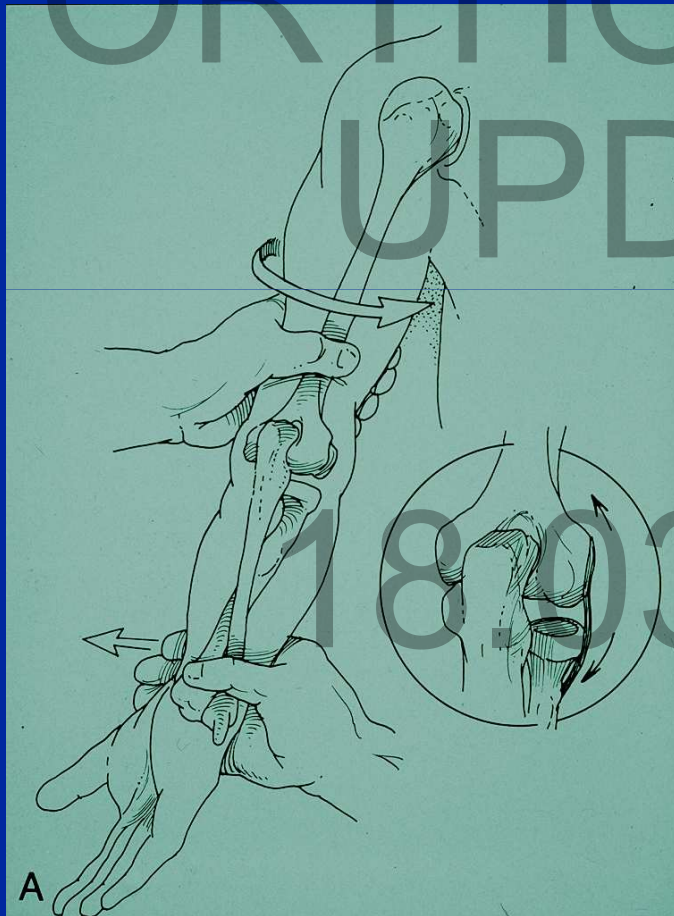



# DIAGNOSIS

## VARUS-VALGUS INSTABILITY

- Varus-valgus stress x-rays:



varus stress



valgus stress

# EXAMINATION

- under fluoroscopy
- in anesthesia



18.03.2010

# ORTHOPEDICS UPDATE

18.03.2010

# MRI

## ORTHOPEDICS UPDATE

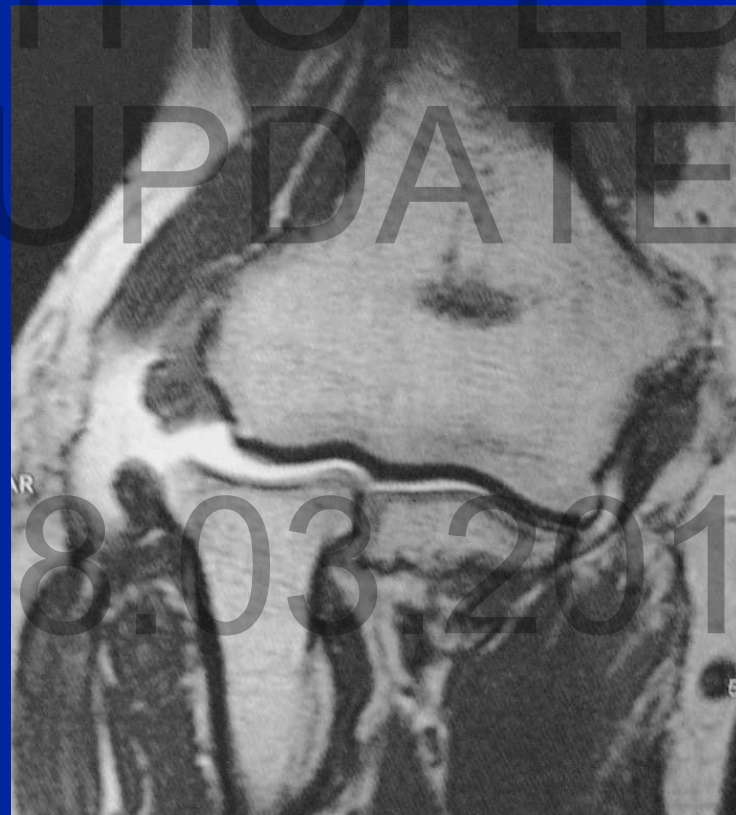

18.03.2010

# ARTHROSCOPY

## VARUS-VALGUS INSTABILITY

ORTHOPEDICS  
UPDATE

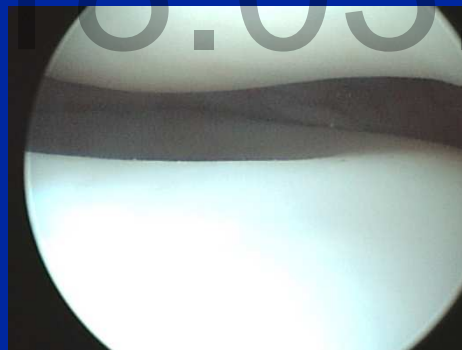

18.03.2010

# DIAGNOSIS

## POSTERO-LATERAL ROTATORY INSTABILITY

ORTHOPEDICS

Posterior  
subluxed  
joint

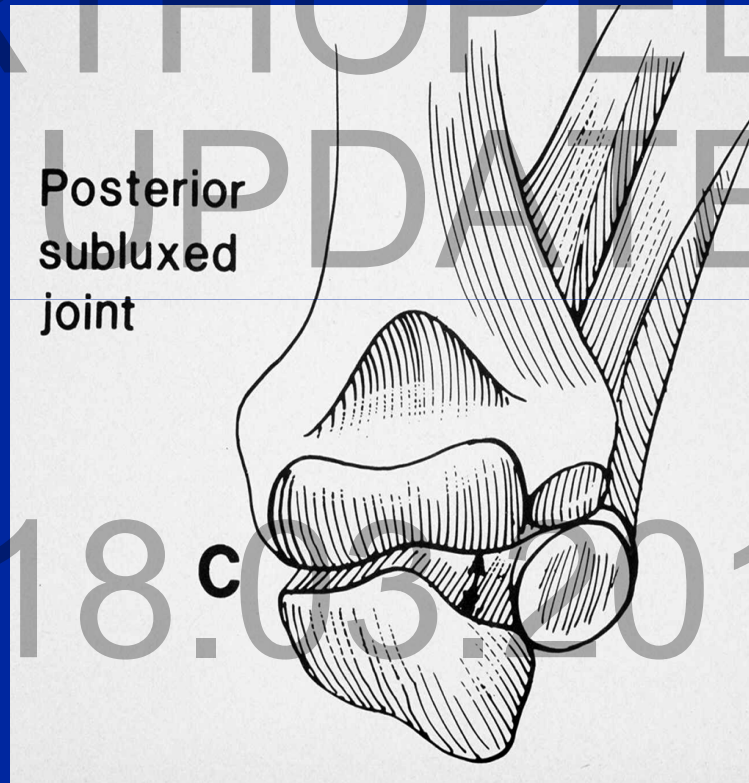

18.05.2010

# PIVOT-SHIFT TEST OF ELBOW

ORTHOPEDICS

UPDATE

18.03.2010

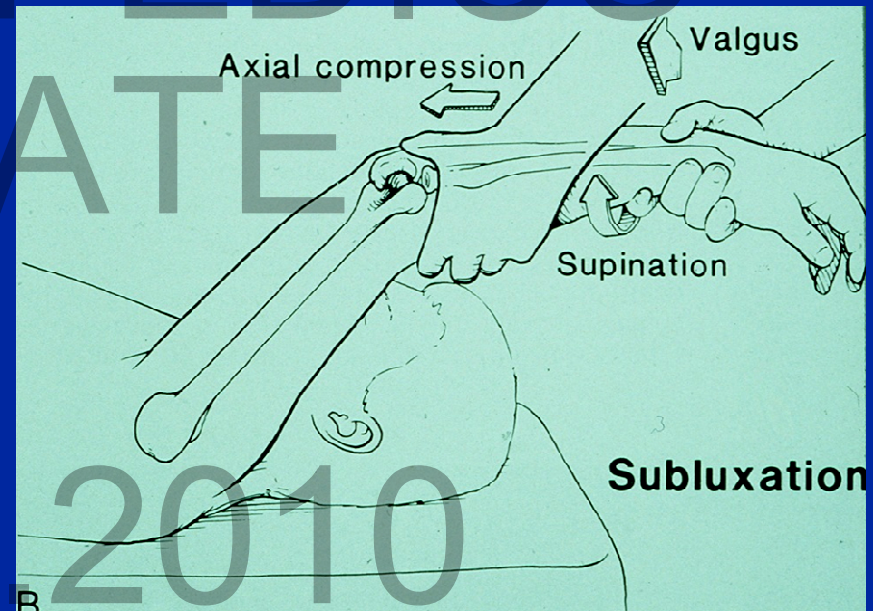
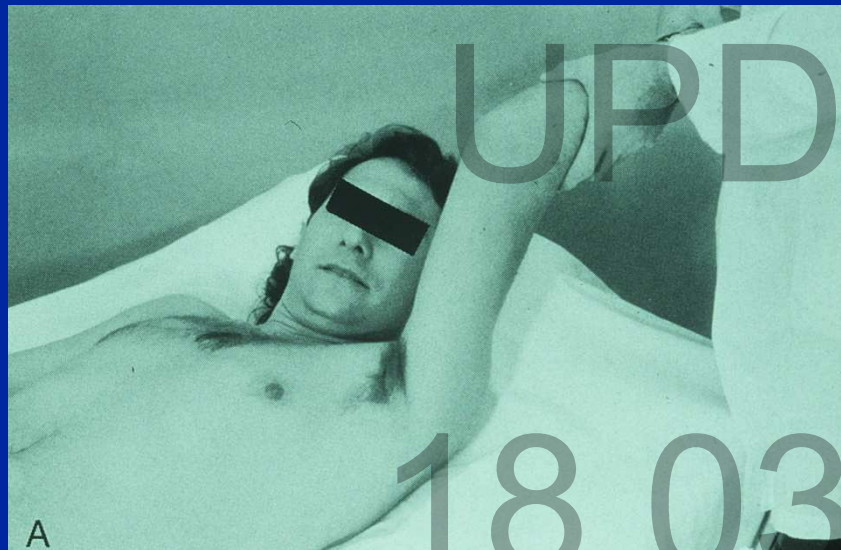

O'Driscoll, JBJS 73-A, 1991

# PIVOT-SHIFT TEST OF ELBOW

## ORTHOPEDICS

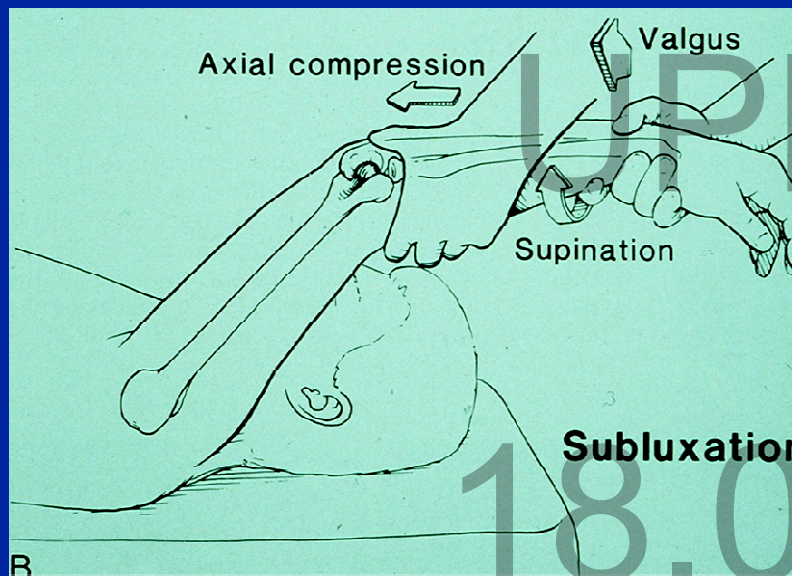

O'Driscoll, Bell, Morrey, JBJS 73-A, 1991



# POSTERO-LATERAL ROTATORY DRAWER TEST

ORTHOPEDICS

UPDATE



18.03.2010

O'Driscoll, Bell, Morrey, JBJS 73-A, 1991

# ORTHOPEDICS

## UPDATE

18.03.2010



# STRESS X-RAYS



**MRI**

ORTHOPEDICS  
UPDATE



18.03.2010

# MRI

## ORTHOPEDICS UPDATE

18.03.2010

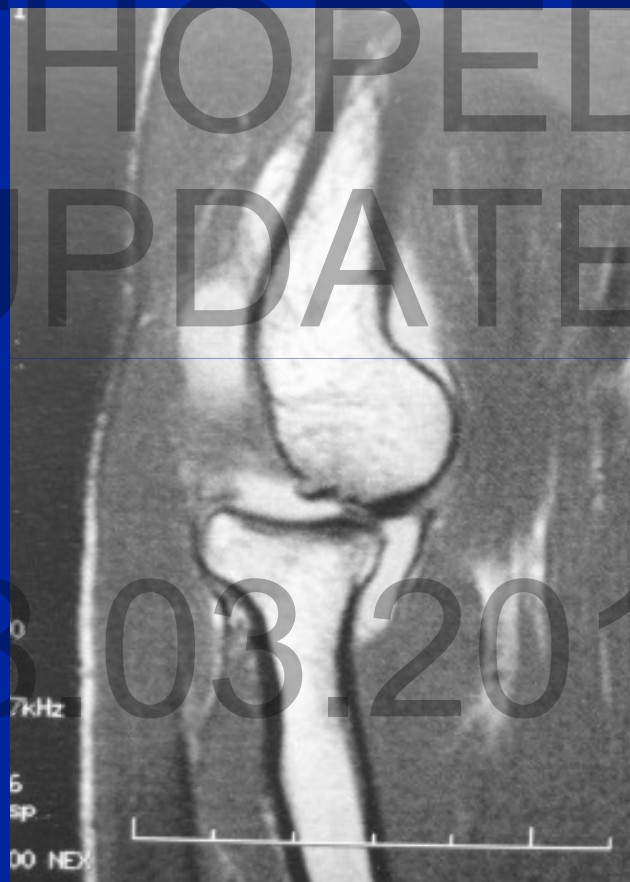

# EXAMINATION

Under - fluoroscopy  
- anesthesia



18.03.2010



# ORTHOPEDICS UPDATE

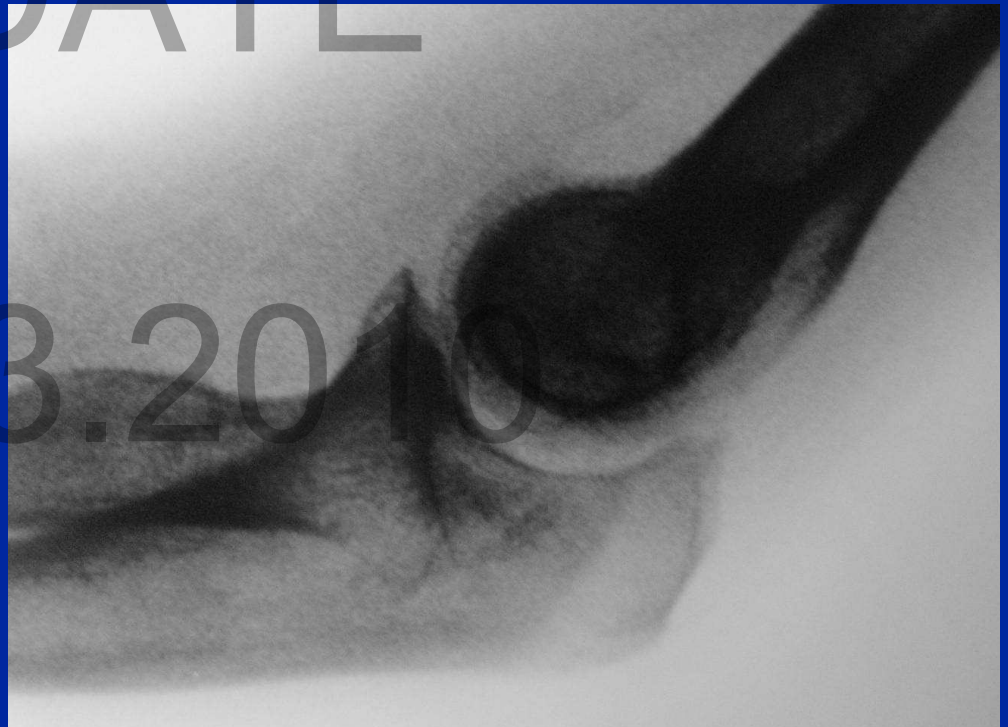

18.03.2010

# DIAGNOSIS

## POSTERO-MEDIAL ROTATORY INSTABILITY

ORTHOPEDICS  
UPDATE

- pain
- stiffness





# DIAGNOSIS

## POSTERO-MEDIAL ROTATORY INSTABILITY

- painful passive pronation

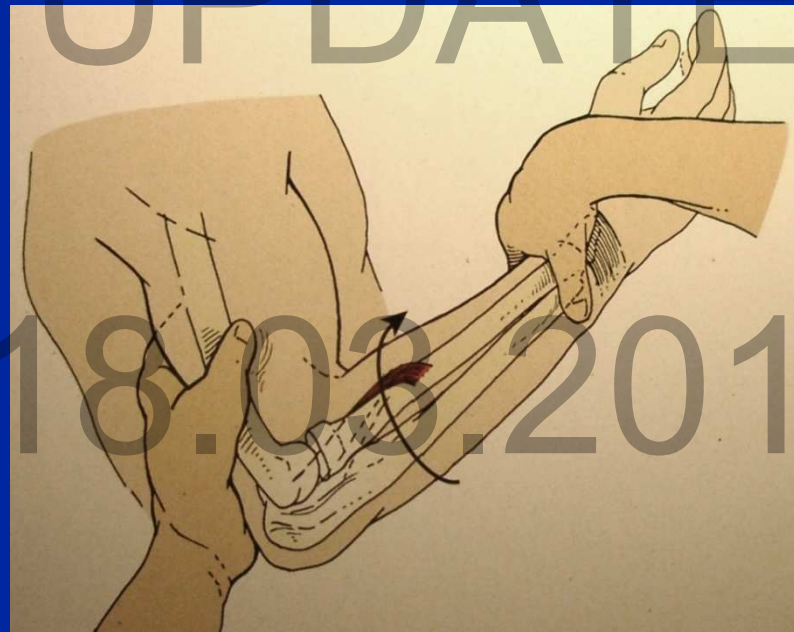

# X-RAY FINDINGS

## POSTERO-MEDIAL ROTATORY INSTABILITY

ORTHOPEDICS

UPDATE

18.03.2010



# X-RAY FINDINGS

## POSTERO-MEDIAL ROTATORY INSTABILITY

- double contour articular surface of ulna



# X-RAY FINDINGS

## POSTERO-MEDIAL ROTATORY INSTABILITY

- *wedge sign* on varus stress view

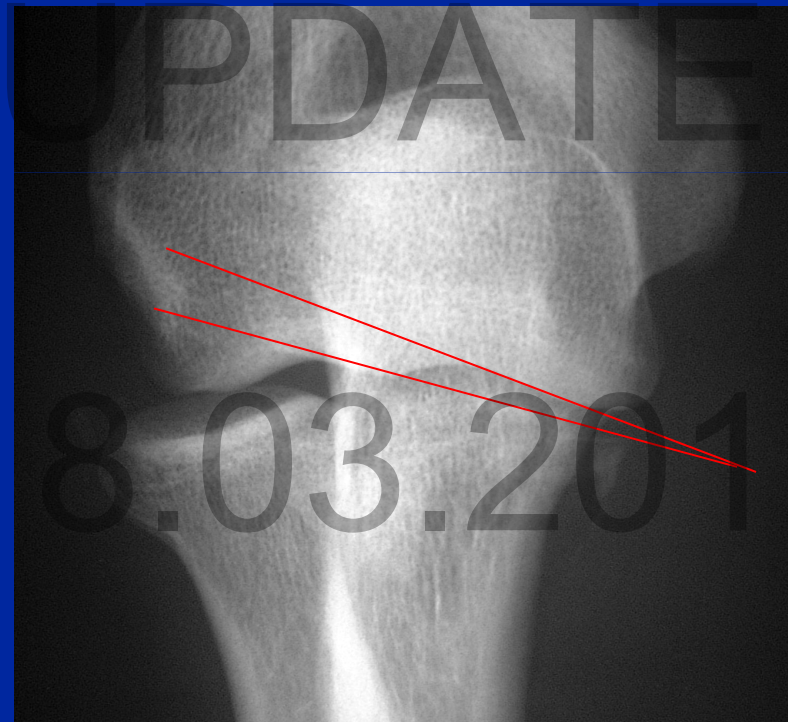

wedge sign

# ORTHOPEDICS UPDATE



18.03.2010

# CT 3 D RECONSTRUCTION

## ORTHOPEDICS

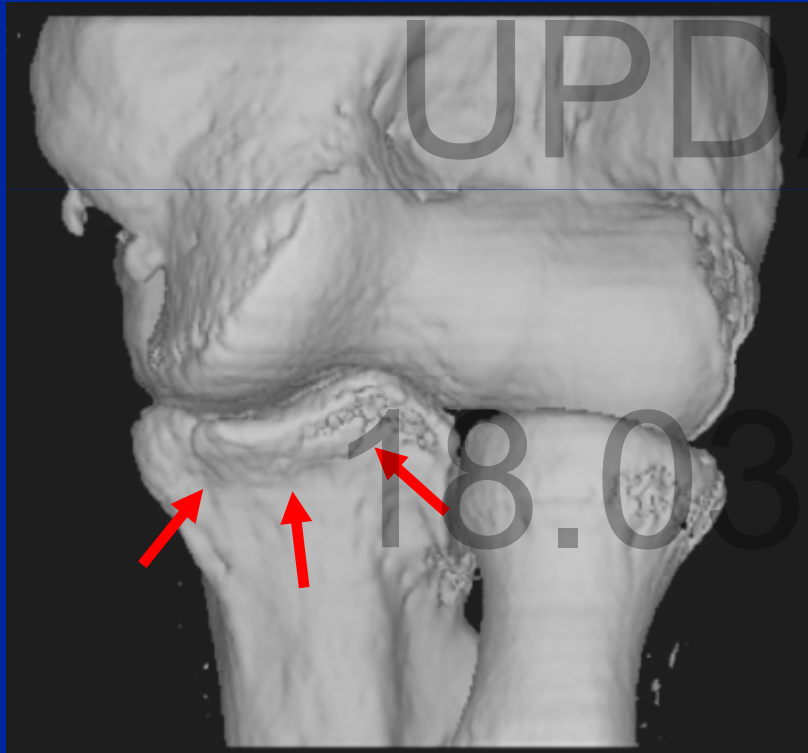

# ORTHOPEDICS

## UPDATE

18.03.2010



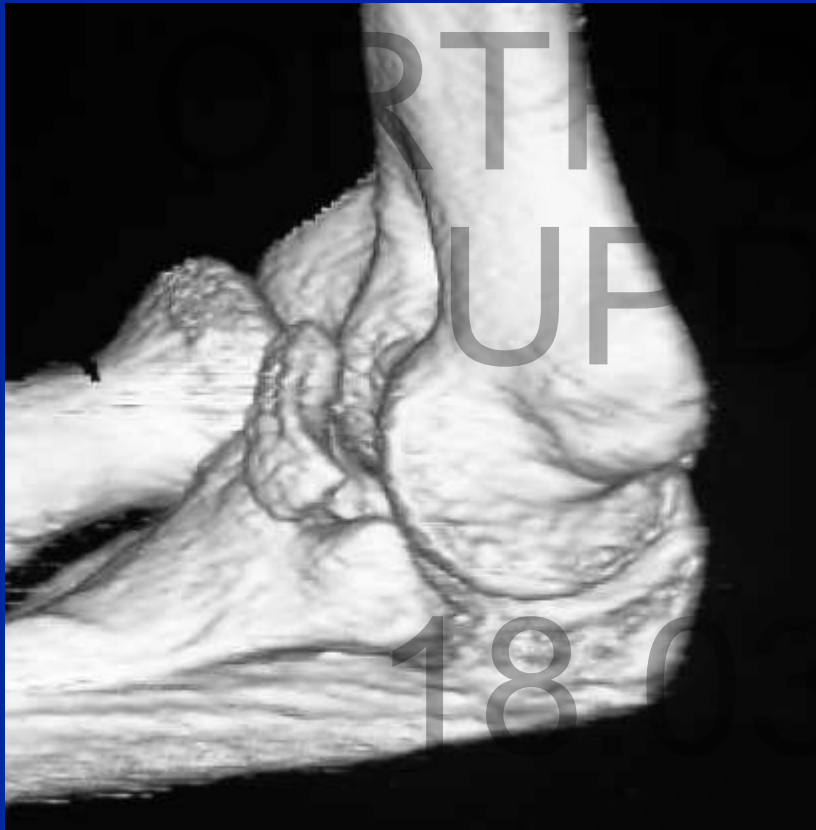

18/03/2010



# CONCLUSIONS

## Symptoms of elbow instability

- pain
- snapping
- recurrent subluxation / dislocation

# CONCLUSIONS

Clinical examination is helpful,  
but often insufficient

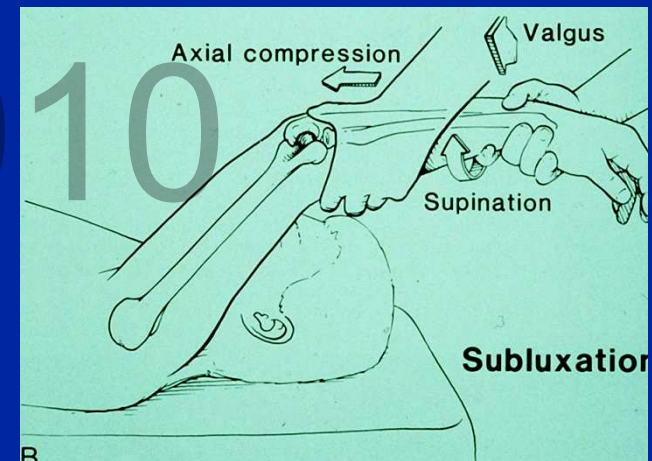
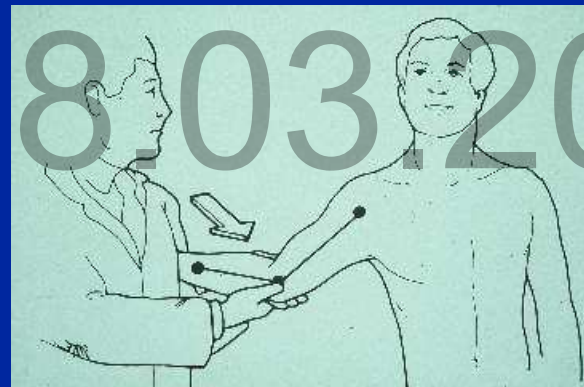
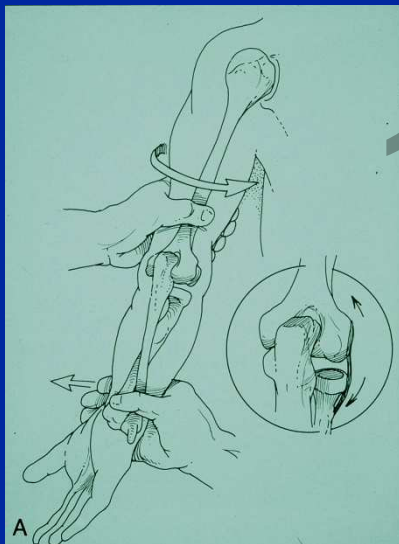

# CONCLUSIONS

## Varus-valgus instability

- stress-views
- exam under fluoroscopy

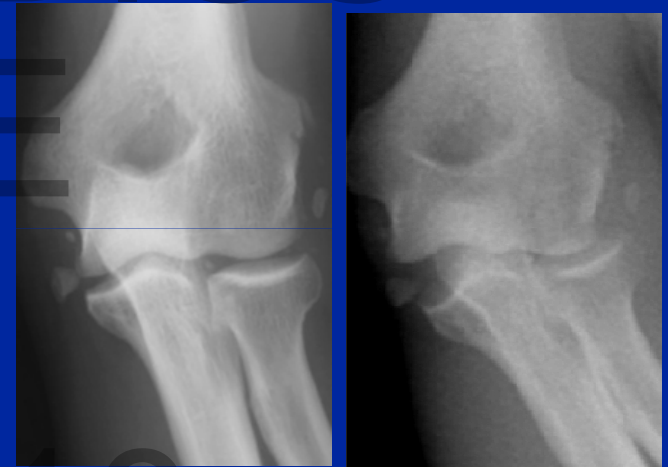

18.03.2010

# CONCLUSIONS

## Postero-lateral rotatory instability

- exam under fluoroscopy in anesthesia



# CONCLUSIONS

## Postero-medial rotatory instability

- stress x-rays
- CT with 3 D reconstruction



**THANK YOU  
VERY MUCH**  
ORTHOPEDICS  
UPDATE

18.03.2010